

Proposed floor plan

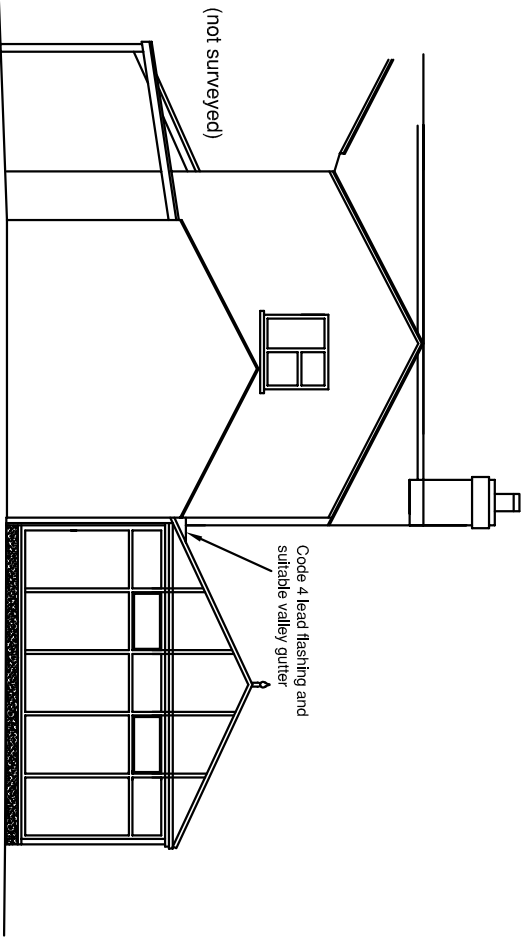

Rear elevation - partial (West)

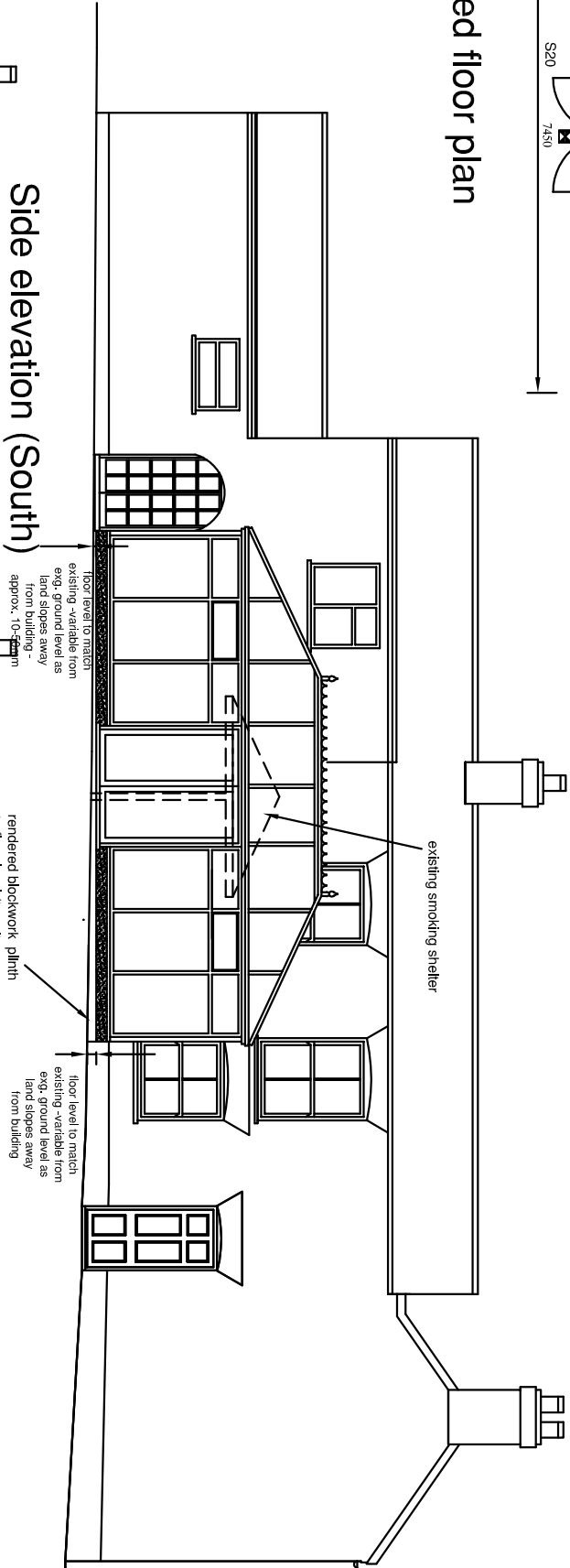

Side elevation (South)

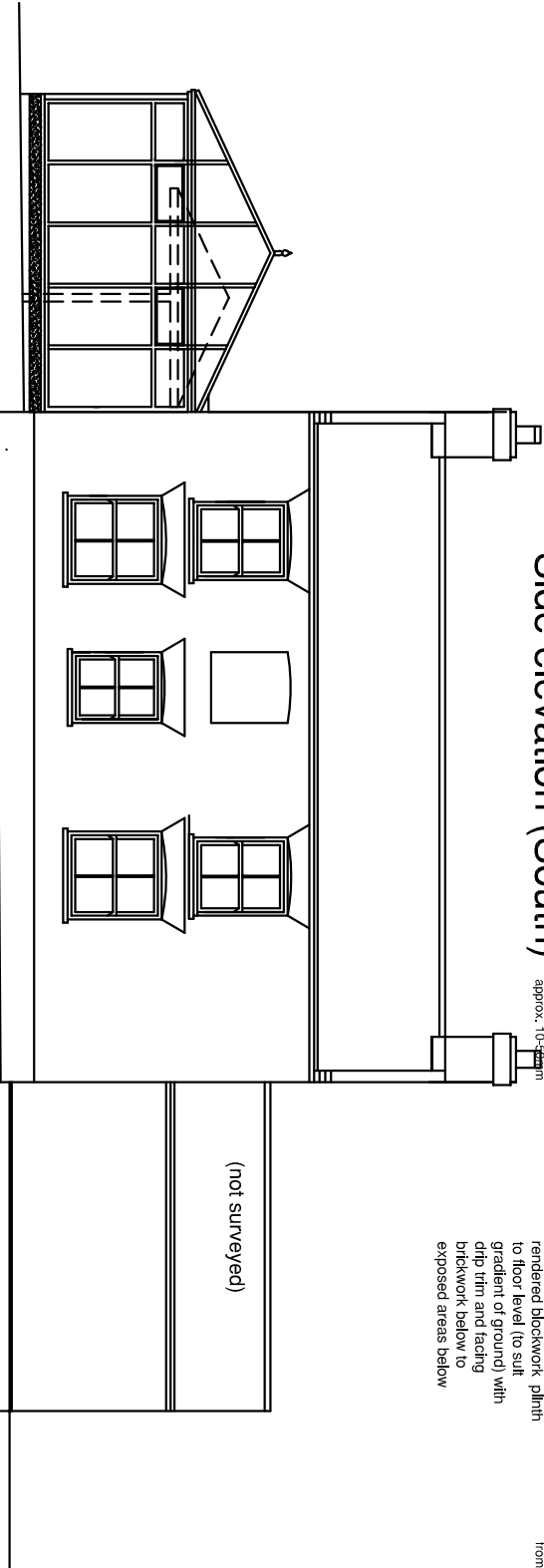

Front elevation (East)

Proposed conservatory at:
The Red Cow Public House
Gaysfield Road
Fishroft
Boston

Proposed floor plan and elevations



218 Burgh Road, Skegness

Lincolnshire PE25 2LQ Tel: 07887 950292

Date February 2022

Scale 1:50 @A3

Drawing no. 4576-06

DO NOT SCALE. ALL DIMENSIONS TO BE CHECKED

ON SITE & DISCREPANCIES MUST BE REPORTED

DETAILS ON THIS DRAWING ARE COPYRIGHT OF BELLA KING DESIGN LTD. THIS IS A CONFIDENTIAL DOCUMENT

AND MUST NOT BE COPIED, REPRODUCED OR TRANSMITTED IN ANY FORM WITHOUT PRIOR WRITTEN PERMISSION.